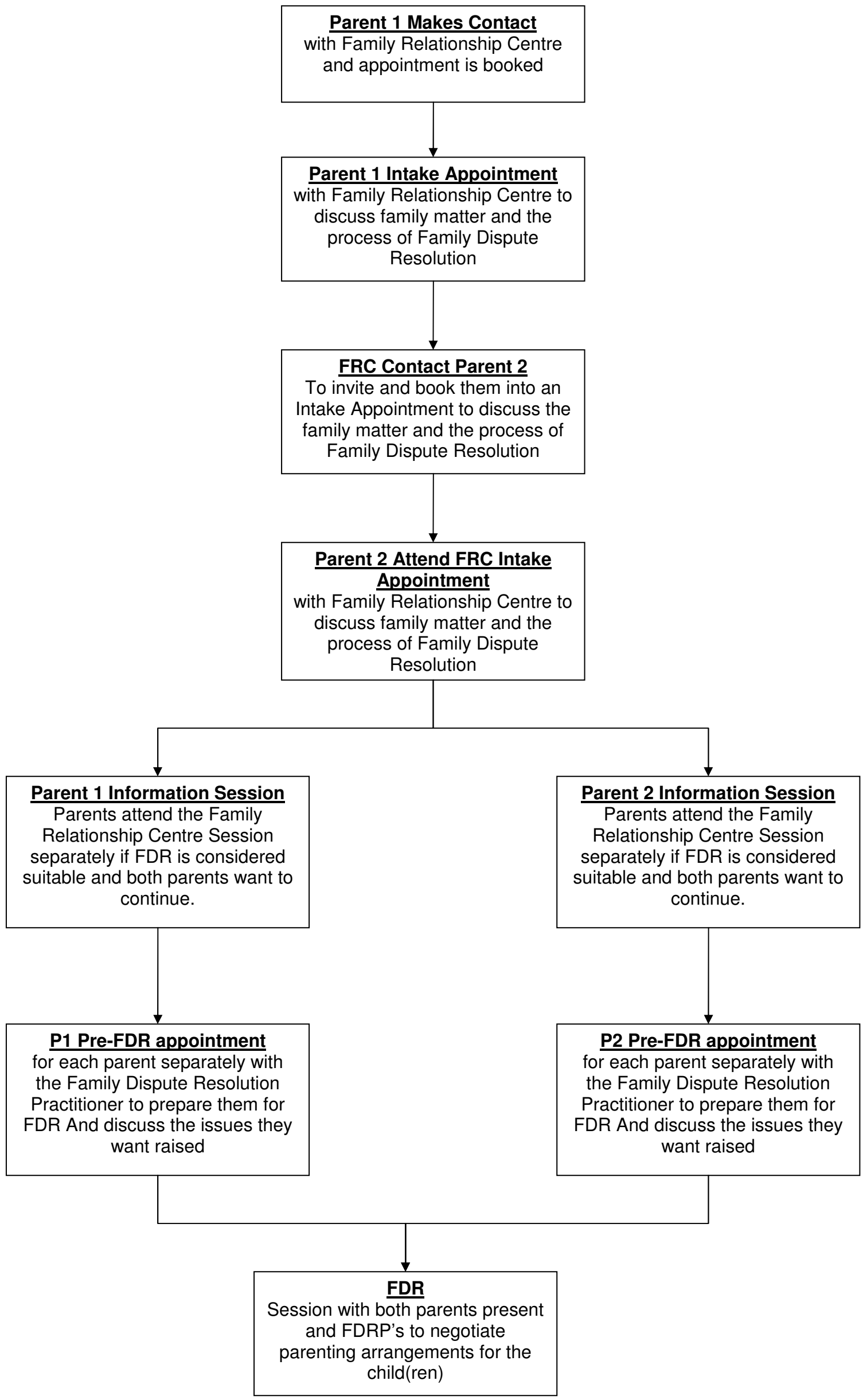WHAT HAPPENS WHEN YOU GO TO FAMILY DISPUTE RESOLUTION AT THE FAMILY RELATIONSHIP CENTRE?